

BRIDGE STREET RIGHT-OF-WAY EXHIBIT

SECTION 27, TOWNSHIP 13 NORTH, RANGE 6 WEST

OLD SEVEN RANGES

VILLAGE OF BOWERSTON, COUNTY OF HARRISON, STATE OF OHIO

NOTES:

Bridge Street RW Width:
Held 50' width as shown on the Phila. Balto. & Washington R.R. (formerly Pittsburgh, Cincinnati, Chicago & St. Louis RY.) Railroad Valuation Map V. 1 Ohio 40, dated June 30, 1916 and Vacation Ordinance No. 202 of record in Volume 13, Page 301 in the Recorder's Office of Harrison County. No other records were found stating a width for Bridge Street.

Bridge Street Alignment:
No records were found establishing an alignment. The following was used in lieu of records:

Station 148+33.21 to PI Station 149+22.02: Held 25' offset from found monumentation along the westerly line of Lot 1 (Diversified Engineering rebars) with the northwesterly corner of Lot 1 being an angle point.

PI Station 150+00.00 to Maple Street: Held the easterly line of 0.540 acre tract as the centerline as it appears to be following the approximate center of the pavement, and bridge, extended south to intersect with the centerline of Water Alley.

PI Station 149+22.02 to PI Station 150+00.00: Held intersection of Water Alley and Bridge Street with the angle point from said Lot 1.

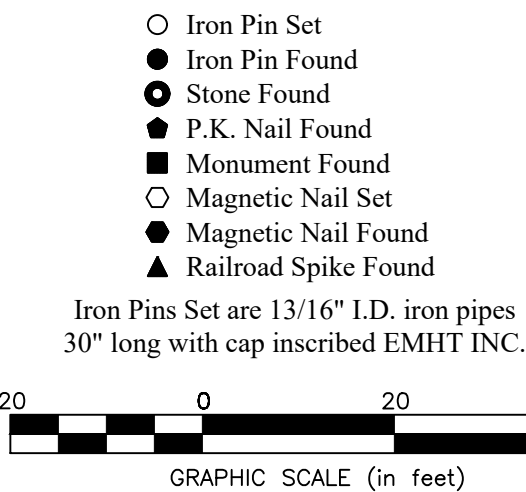
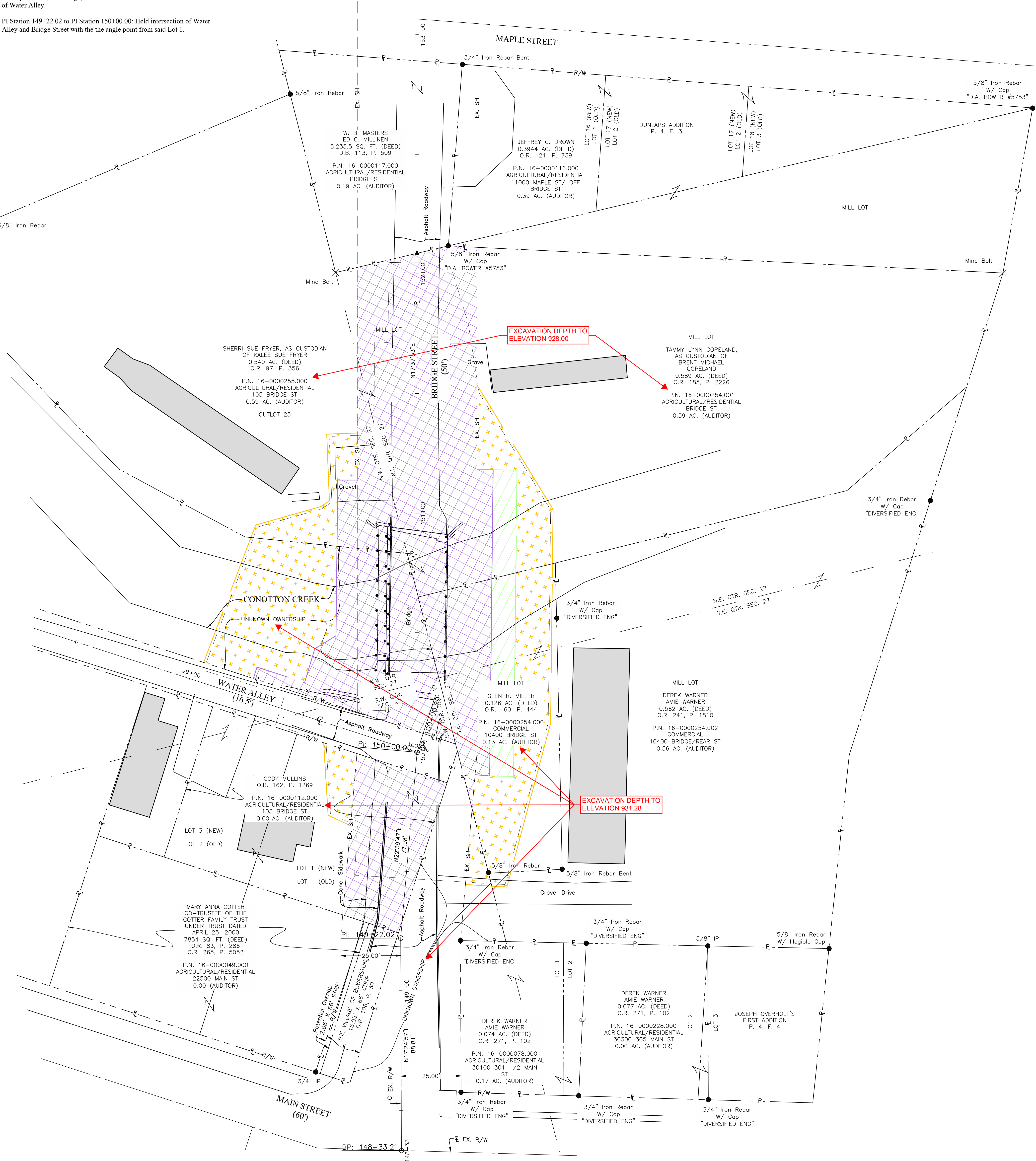
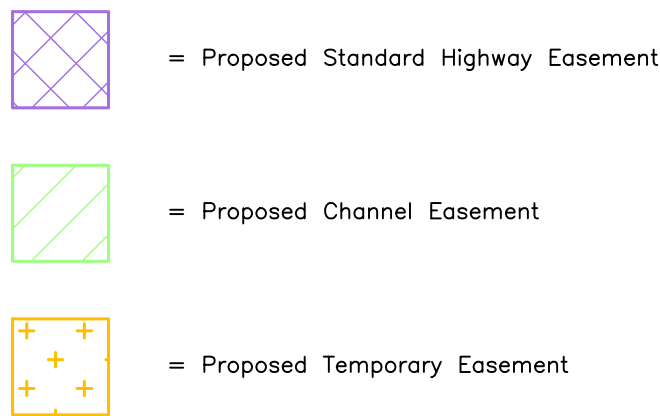

 Evans, Mechwart, Hambleton & Tilton, Inc. Engineers • Surveyors • Planners • Scientists 5500 New Albany Road, Columbus, OH 43054 Phone: 614.775.4500 Toll Free: 888.775.3648 emht.com	Date: August 1, 2024	
	Scale: 1" = 20'	
	Job No: 2023-0339	
	Sheet: 2 of 2	
REVISIONS		
MARK	DATE	DESCRIPTION